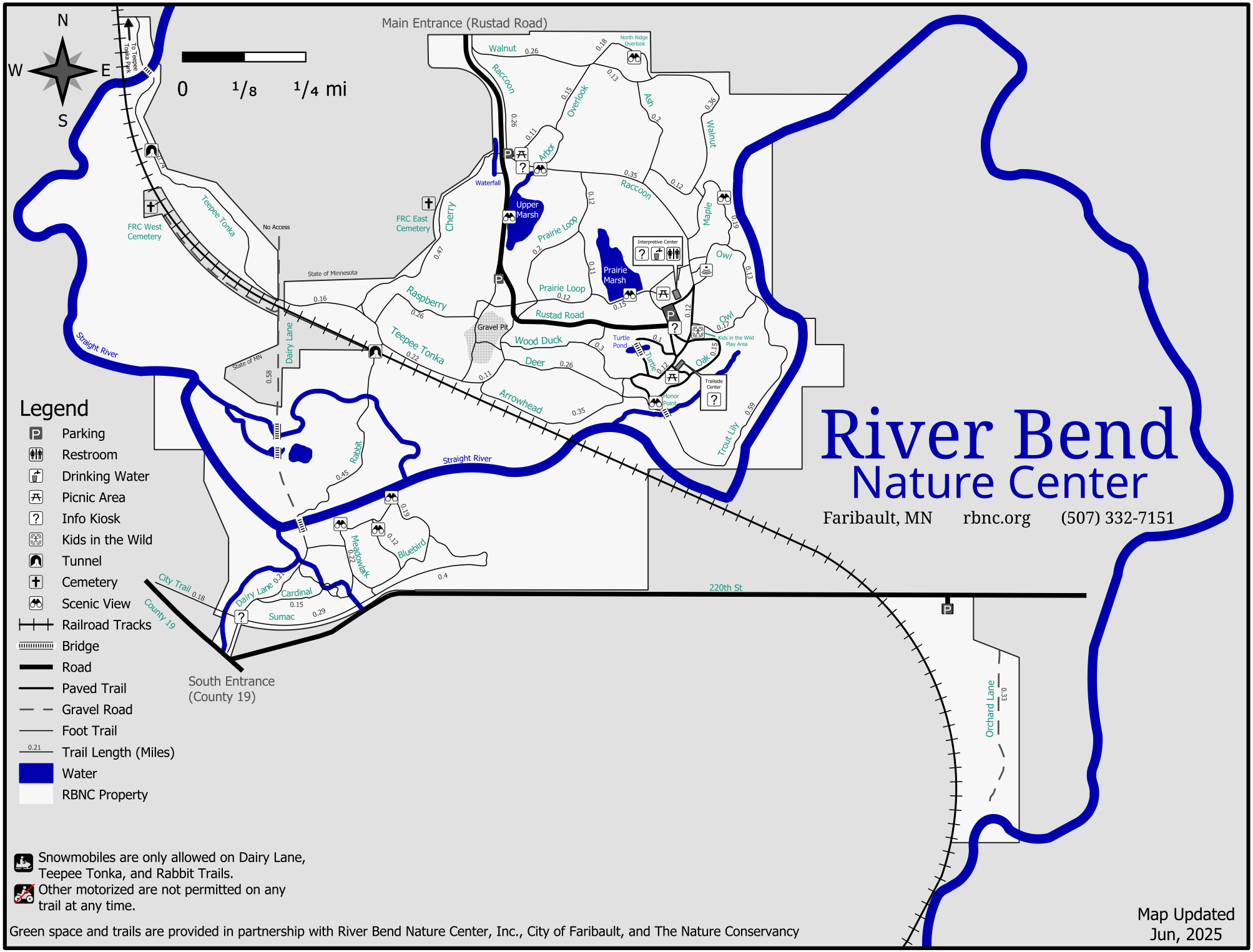
River Bend
Nature Center
Faribault, MN rbnc.org (507) 332-7151
N
W
E
S
0 1/8 1/4 mi
Main Entrance (Rustad Road)
South Entrance (County 19)
Legend
Parking
Restroom
Drinking Water
Picnic Area
Info Kiosk
Kids in the Wild
Tunnel
Cemetery
Scenic View
Railroad Tracks
Bridge
Road
Paved Trail
Gravel Road
Foot Trail
Trail Length (Miles)
Water
RBNC Property
Snowmobiles are only allowed on Dairy Lane, Teepee Tonka, and Rabbit Trails.
Other motorized are not permitted on any trail at any time.
Green space and trails are provided in partnership with River Bend Nature Center, Inc., City of Faribault, and The Nature Conservancy
Map Updated Jun, 2025
Walnut
Raccoon
Overlook
Ash
Arbor
Waterfall
Upper Marsh
Prairie Loop
Prairie Marsh
Interpretive Center
Maple
Owl
Rustad Road
Gravel Pit
Wood Duck
Deer
Arrowhead
Turtle Pond
Turtle
Oak
Kids in the Wild Play Area
Trailside Center
Honor Point
Trout Lily
Cherry
Raspberry
Teepee Tonka
FRC East Cemetery
FRC West Cemetery
No Access
State of Minnesota
State of MN
Dairy Lane
Straight River
Rabbit
Meadowlark
Bluebird
Cardinal
Sumac
City Trail
County 19
220th St
Orchard Lane
North Ridge Overlook
To Teepe Tonka Park